

ART. T01 Diritto filetto cilindrico maschio con O-Ring
Straight male adaptor (parallel)

| CODICE | ØD | G | ØC | ØB | H | L | | | |
|---------|----|------|-----|------|-----|------|----|-----|----|
| T010418 | 4 | G1/8 | 2,5 | 14 | 5,5 | 19 | 10 | 2,5 | 50 |
| T010414 | 4 | G1/4 | 2,5 | 17,5 | 6,5 | 20,8 | 10 | 4 | 50 |
| T010618 | 6 | G1/8 | 4 | 14 | 5,5 | 24,5 | 12 | 5 | 50 |
| T010614 | 6 | G1/4 | 4 | 17,5 | 6,5 | 26 | 12 | 2,5 | 50 |
| T010818 | 8 | G1/8 | 5 | 14 | 5,5 | 25,7 | 14 | 4 | 50 |
| T010814 | 8 | G1/4 | 6 | 17,5 | 6,5 | 27,2 | 14 | 6 | 50 |
| T011014 | 10 | G1/4 | 7 | 17,5 | 6,5 | 28,7 | 18 | 7 | 50 |

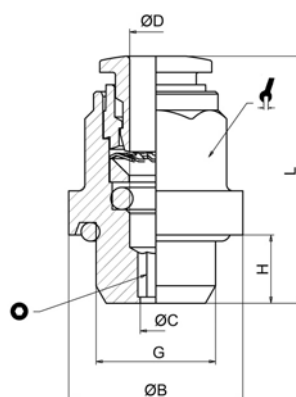

ART. T03 Diritto innestabile
Straight connector

| CODICE | ØD | ØD1 | ØC | ØB | ØB1 | L | |
|---------|----|-----|----|------|------|------|----|
| T030400 | 4 | 4 | 3 | 9,5 | 9,5 | 32 | 50 |
| T030406 | 4 | 6 | 3 | 9,5 | 11,5 | 32,5 | 50 |
| T030600 | 6 | 6 | 5 | 11,5 | 11,5 | 35,6 | 50 |
| T030608 | 6 | 8 | 5 | 11,5 | 13,5 | 36 | 50 |
| T030800 | 8 | 8 | 7 | 13,5 | 13,5 | 38 | 25 |
| T030810 | 8 | 10 | 7 | 13,5 | 17 | 32,5 | 50 |
| T031000 | 10 | 10 | 9 | 17 | 17 | 42,3 | 50 |
| T031012 | 10 | 12 | 9 | 17 | 20 | 44 | 50 |
| T031200 | 12 | 12 | 10 | 20 | 20 | 46,2 | 25 |

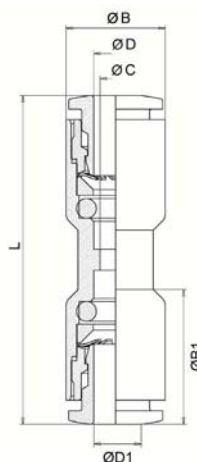

ART. T04 Gomito innestabile
Elbow connector

| CODICE | ØD | ØC | ØB | L | ØE | |
|---------|----|----|------|------|-----|----|
| T040400 | 4 | 3 | 9,5 | 17,2 | 3,2 | 50 |
| T040600 | 6 | 5 | 11,5 | 20,8 | 3,2 | 50 |
| T040800 | 8 | 7 | 13,5 | 23 | 3,2 | 50 |
| T041000 | 10 | 9 | 17 | 26,4 | 4,3 | 50 |
| T041200 | 12 | 10 | 20 | 28,9 | 4,2 | 25 |

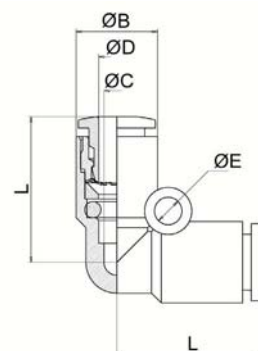

ART. T04LO Gomito innestabile con codolo
Plug-in elbow connector

| CODICE | ØD | ØC | ØB | L | L1 | ØA | L2 | |
|---------|----|----|------|------|-------|----|------|----|
| T0404LO | 4 | 3 | 9,5 | 17,2 | 20,75 | 4 | 16,7 | 50 |
| T0406LO | 6 | 5 | 11,5 | 20,8 | 24,25 | 6 | 19,5 | 50 |
| T0408LO | 8 | 7 | 13,5 | 23 | 27,25 | 8 | 21 | 50 |
| T0410LO | 10 | 9 | 17 | 26,4 | 31,8 | 10 | 24 | 50 |
| T0412LO | 12 | 10 | 20 | 28,9 | 36 | 12 | 25 | 25 |

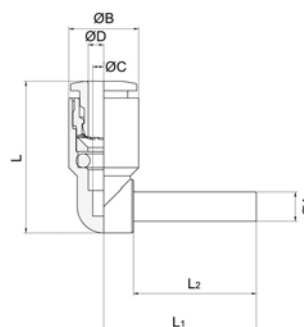

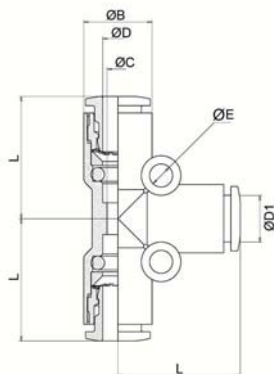

ART. T05 T innestabile
T connector

| CODICE | ØD | ØD1 | ØC | ØB | L | | |
|---------|----|-----|-----|------|------|--|----|
| T050400 | 4 | 4 | 3 | 9,5 | 17,2 | | 50 |
| T050604 | 6 | 4 | 5,3 | 13 | 19,2 | | 50 |
| T050600 | 6 | 6 | 5 | 11,5 | 20,8 | | 50 |
| T050806 | 8 | 6 | 7,1 | 14,4 | 22,7 | | 50 |
| T050800 | 8 | 8 | 7 | 13,5 | 23 | | 50 |
| T051008 | 10 | 8 | 9,3 | 18,4 | 27,9 | | 25 |
| T051000 | 10 | 10 | 9 | 17 | 26,4 | | 25 |
| T051210 | 12 | 10 | 10 | 21 | 29,9 | | 25 |
| T051200 | 12 | 12 | 10 | 20 | 28,9 | | 25 |

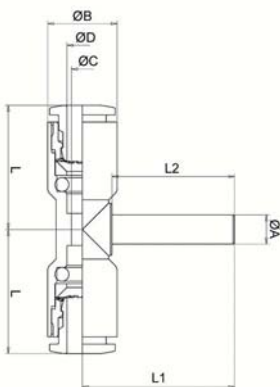

ART. T05LO T Innestabile con codolo centrale
Plug-in tee connector (center)

| CODICE | ØD | ØC | ØB | L | L1 | ØA | L2 | |
|---------|----|----|------|------|-------|----|------|----|
| T0504L0 | 4 | 3 | 9,5 | 17,2 | 20,75 | 4 | 16,7 | 50 |
| T0506L0 | 6 | 5 | 11,5 | 20,8 | 24,25 | 6 | 19,5 | 50 |
| T0508L0 | 8 | 7 | 13,5 | 23 | 27,25 | 8 | 21 | 50 |
| T0510L0 | 10 | 9 | 17 | 26,4 | 31,8 | 10 | 24 | 25 |
| T0512L0 | 12 | 10 | 20 | 28,9 | 36 | 12 | 25 | 25 |

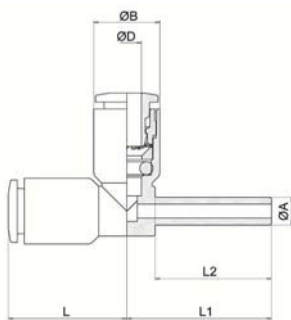

ART. T05V0 T Innestabile con codolo laterale
Plug-in tee connector (lateral)

| CODICE | ØD | ØB | L | L1 | ØA | L2 | |
|---------|----|------|------|-------|----|------|----|
| T0504V0 | 4 | 9,5 | 17,2 | 20,75 | 4 | 16,7 | 50 |
| T0506V0 | 6 | 11,5 | 20,8 | 24,25 | 6 | 19,5 | 50 |
| T0508V0 | 8 | 13,5 | 23 | 27,25 | 8 | 21 | 50 |
| T0510V0 | 10 | 17 | 26,4 | 31,8 | 10 | 24 | 25 |
| T0512V0 | 12 | 20 | 28,9 | 36 | 12 | 25 | 25 |

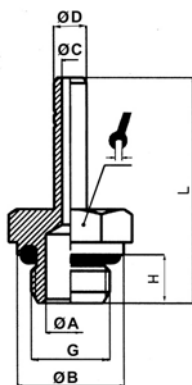

ART. T06 Innesto filetto cilindrico con O-Ring
Adaptor parallel (short)

| CODICE | ØD | G | ØC | ØB | H | L | ØA | | |
|---------|----|------|----|----|-----|------|----|----|----|
| T060418 | 4 | G1/8 | 2 | 14 | 5,5 | 28,7 | 6 | 14 | 50 |
| T060414 | 4 | G1/4 | 2 | 18 | 6,5 | 30,7 | 8 | 16 | 50 |
| T060618 | 6 | G1/8 | 4 | 14 | 5,5 | 31,5 | 6 | 14 | 50 |
| T060614 | 6 | G1/4 | 4 | 18 | 6,5 | 33,5 | 8 | 16 | 50 |
| T060818 | 8 | G1/8 | 6 | 14 | 5,5 | 33 | 6 | 14 | 50 |
| T060814 | 8 | G1/4 | 6 | 18 | 6,5 | 35 | 8 | 16 | 50 |
| T061014 | 10 | G1/4 | 8 | 18 | 6,5 | 38 | 8 | 16 | 50 |
| T061214 | 12 | G1/4 | 8 | 18 | 6,5 | 39 | 8 | 16 | 25 |

ART. T08 Riduzione
Reducer

| CODICE | ØD1 | ØD | ØC | ØB | L | L1 | |
|---------|-----|----|----|------|-------|-------|----|
| T080604 | 6 | 4 | 3 | 9,5 | 35,5 | 19,5 | 50 |
| T080804 | 8 | 4 | 3 | 9,5 | 37 | 21 | 50 |
| T081004 | 10 | 4 | 3 | 9,5 | 40 | 24 | 25 |
| T081204 | 12 | 4 | 3 | 9,5 | 41 | 25 | 25 |
| T080806 | 8 | 6 | 5 | 11,5 | 39,05 | 23 | 50 |
| T081006 | 10 | 6 | 5 | 11,5 | 42,05 | 24 | 25 |
| T081206 | 12 | 6 | 5 | 11,5 | 43,05 | 25 | 25 |
| T081008 | 10 | 8 | 7 | 13,5 | 43 | 26,25 | 25 |
| T081208 | 12 | 8 | 7 | 13,5 | 44 | 25 | 25 |
| T081210 | 12 | 10 | 9 | 17 | 46,15 | 27,55 | 25 |
| | | | | | | | |
| | | | | | | | |
| | | | | | | | |

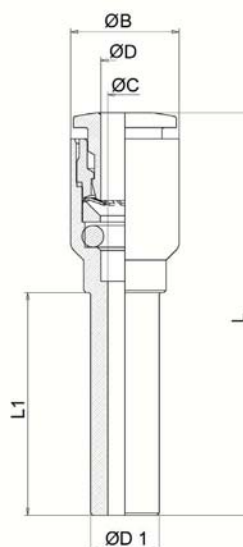

ART. T09 Tappo
Plug

| CODICE | ØD | ØB | L | |
|---------|----|-----|------|-----|
| T090400 | 4 | 7 | 25 | 100 |
| T090600 | 6 | 9,5 | 27,5 | 100 |
| T090800 | 8 | 12 | 30 | 100 |
| T091000 | 10 | 14 | 32,5 | 100 |
| T091200 | 12 | 16 | 35 | 100 |
| | | | | |
| | | | | |

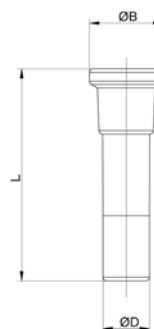

ART. T10 Passaparete
Bulkhead connector

| CODICE | ØD | ØB | L | M | I _{MAX} | | |
|---------|----|------|------|------|------------------|----|----|
| T100400 | 4 | 9,5 | 32 | 11x1 | 8 | 14 | 50 |
| T100600 | 6 | 11,5 | 36,1 | 14x1 | 8 | 17 | 50 |
| T100800 | 8 | 13,5 | 38 | 16x1 | 10 | 18 | 50 |
| T101000 | 10 | 17,5 | 42,3 | 20x1 | 12 | 24 | 25 |
| T101200 | 12 | 20 | 46,2 | 22x1 | 17 | 20 | 25 |
| | | | | | | | |
| | | | | | | | |

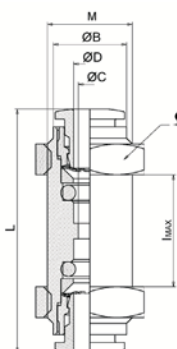

ART. T10L Passaparete a "L"
Elbow bulkhead

| CODICE | ØD | M | B | E | H | |
|----------|----|---------|------|------|----|----|
| T10L0400 | 4 | M12x1,0 | 28,5 | 19 | 14 | 25 |
| T10L0600 | 6 | M14x1,0 | 32,1 | 19,2 | 17 | 25 |
| T10L0800 | 8 | M16x1,0 | 39,4 | 23 | 19 | 25 |
| T10L1000 | 10 | M20x1,0 | 44,8 | 28,2 | 24 | 25 |
| T10L1200 | 12 | M22x1,0 | 46,6 | 29,5 | 27 | 10 |
| | | | | | | |
| | | | | | | |

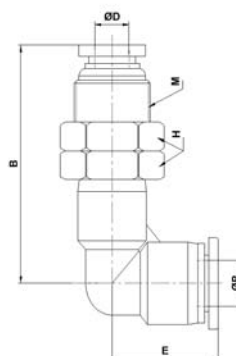

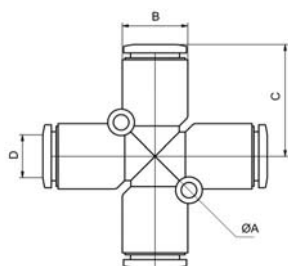

ART. T11 Croce intermedio
Cross connector

| CODICE | ØD | ØB | ØA | C | |
|---------|----|------|------|---|----|
| T110400 | 4 | 9,5 | 17,2 | 3 | 25 |
| T110600 | 6 | 11,5 | 20,8 | 3 | 25 |
| T110800 | 8 | 13,5 | 23 | 3 | 25 |
| T111000 | 10 | 17 | 6,5 | 3 | 25 |
| T111200 | 12 | 20 | 28,8 | 3 | 10 |
| | | | | | |
| | | | | | |
| | | | | | |

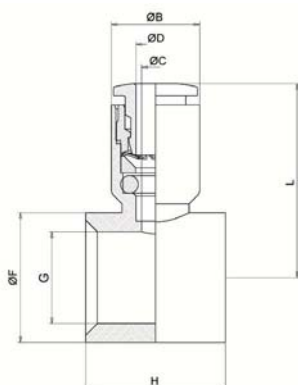

ART. T13 Anello semplice
Single banjo body

| CODICE | ØD | G* | ØC | ØB | H | L | ØF | |
|---------|----|-----|----|------|----|------|------|----|
| T1304M5 | 4 | M5 | 3 | 9,5 | 10 | 19,5 | 8 | 50 |
| T130418 | 4 | 1/8 | 3 | 9,5 | 15 | 21,1 | 14 | 50 |
| T130618 | 6 | 1/8 | 5 | 11,5 | 15 | 24,3 | 14 | 50 |
| T130614 | 6 | 1/4 | 5 | 11,5 | 17 | 25,5 | 18 | 50 |
| T130818 | 8 | 1/8 | 7 | 13,5 | 15 | 24,8 | 14 | 50 |
| T130814 | 8 | 1/4 | 7 | 13,5 | 17 | 26,5 | 18 | 50 |
| T130838 | 8 | 3/8 | 7 | 13,5 | 20 | 28 | 21,3 | 50 |
| T131014 | 10 | 1/4 | 9 | 17 | 17 | 28,4 | 18 | 50 |
| T131038 | 10 | 3/8 | 9 | 17 | 20 | 29,9 | 21,3 | 25 |
| T131012 | 10 | 1/2 | 9 | 17 | 24 | 30 | 26 | 25 |
| T131238 | 12 | 3/8 | 10 | 20 | 20 | 31,4 | 21,3 | 25 |
| T131212 | 12 | 1/2 | 10 | 20 | 24 | 34,9 | 26 | 25 |
| | | | | | | | | |

(*) G = Filetto vite/asta
G = Steam thread

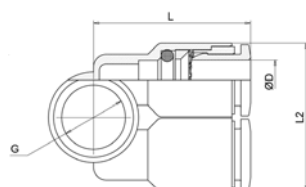

ART. T13B Anello semplice due vie
Single branch body

| CODICE | ØD | G* | H | L | L2 | Ø | |
|----------|----|-----|----|------|----|---|----|
| T13B04M5 | 4 | M5 | 10 | 19,5 | 19 | 2 | 50 |
| T13B0618 | 6 | 1/8 | 15 | 24,3 | 23 | 3 | 50 |
| T13B0814 | 8 | 1/4 | 17 | 26,5 | 27 | 4 | 50 |
| T13B1038 | 10 | 3/8 | 20 | 29,9 | 34 | 5 | 25 |
| T13B1212 | 12 | 1/2 | 24 | 34,9 | 40 | 8 | 10 |
| | | | | | | | |

(*) G = Filetto vite/asta
G = Steam thread

H = Altezza sede asta - H = Stem site lenght

ART. T14 Anello doppio
Double banjo body

| CODICE | ØD | G* | ØC | ØB | H | ØF | L | |
|---------|----|-----|----|------|----|------|------|----|
| T1404M5 | 4 | M5 | 3 | 9,5 | 10 | 8 | 19,5 | 50 |
| T140418 | 4 | 1/8 | 3 | 9,5 | 15 | 14 | 21,1 | 50 |
| T140618 | 6 | 1/8 | 5 | 11,5 | 15 | 14 | 24,3 | 50 |
| T140614 | 6 | 1/4 | 5 | 11,5 | 17 | 18 | 25,5 | 50 |
| T140818 | 8 | 1/8 | 7 | 13,5 | 15 | 14 | 24,8 | 50 |
| T140814 | 8 | 1/4 | 7 | 13,5 | 17 | 18 | 26,5 | 50 |
| T140838 | 8 | 3/8 | 7 | 13,5 | 20 | 21,3 | 28 | 25 |
| T141014 | 10 | 1/4 | 9 | 17 | 17 | 18 | 28,4 | 50 |
| T141038 | 10 | 3/8 | 9 | 17 | 20 | 21,3 | 29,9 | 25 |
| T141012 | 10 | 1/2 | 9 | 17 | 24 | 26 | 30 | 10 |
| T141238 | 12 | 3/8 | 10 | 20 | 20 | 21,3 | 31,4 | 25 |
| T141212 | 12 | 1/2 | 10 | 20 | 24 | 26 | 34,9 | 10 |

(* G = Filetto vite/asta
G = Steam thread

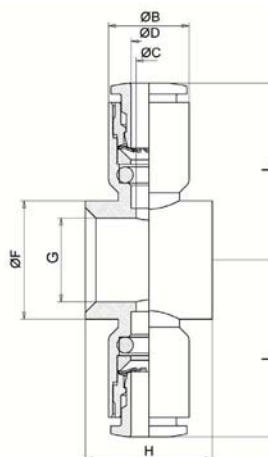

ART. T15 Anello semplice girevole con asta
Complete single banjo (rotating under pressure)

| CODICE | ØD | G | ØA | H | L ₁ | L | Ø | |
|---------|----|-----|-----|-----|----------------|------|-----|----|
| T1504M5 | 4 | M5 | 2 | 4 | 17,8 | 19,5 | 2,5 | 50 |
| T1504M6 | 4 | M6 | 2 | 5 | 18,9 | 19,5 | 2,5 | 50 |
| T150418 | 4 | 1/8 | 5,5 | 5,5 | 24,5 | 21,1 | 3 | 50 |
| T150618 | 6 | 1/8 | 5,5 | 5,5 | 24,5 | 24,3 | 3 | 50 |
| T150614 | 6 | 1/4 | 7,8 | 6,5 | 28 | 25,5 | 4 | 50 |
| T150818 | 8 | 1/8 | 5,5 | 5,5 | 24,5 | 24,8 | 3 | 50 |
| T150814 | 8 | 1/4 | 7,8 | 6,5 | 28 | 26,5 | 4 | 50 |
| T150838 | 8 | 3/8 | 10 | 7,5 | 32,5 | 28 | 5 | 25 |
| T151014 | 10 | 1/4 | 7,8 | 6,5 | 28 | 28,4 | 4 | 25 |
| T151038 | 10 | 3/8 | 10 | 7,5 | 32,5 | 29,9 | 5 | 25 |
| T151012 | 10 | 1/2 | 12 | 9 | 38,8 | 30 | 8 | 10 |
| T151238 | 12 | 3/8 | 10 | 7,5 | 32,5 | 31,4 | 5 | 25 |
| T151212 | 12 | 1/2 | 12 | 9 | 38,8 | 34,9 | 8 | 10 |

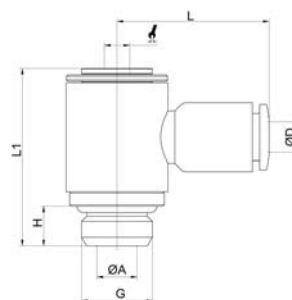

ART. T15C Anello semplice girevole con asta conico
Complete single banjo tapered

| CODICE | ØD | G | A | L | ØK | E | H | |
|----------|----|------------------|------|------|------|------|----|----|
| T15C0418 | 4 | G _{1/8} | 7,5 | 23 | 14,4 | 23,5 | 12 | 50 |
| T15C0618 | 6 | G _{1/8} | 7,5 | 23 | 14,4 | 24 | 12 | 50 |
| T15C0614 | 6 | G _{1/4} | 9,5 | 26,5 | 18,3 | 25,4 | 14 | 50 |
| T15C0638 | 6 | G _{3/8} | 10,5 | 32 | 22 | 29,5 | 19 | 25 |
| T15C0818 | 8 | G _{1/8} | 9,5 | 26,5 | 14,4 | 28,9 | 14 | 50 |
| T15C0814 | 8 | G _{1/4} | 9,5 | 26,5 | 18,3 | 29,1 | 14 | 50 |
| T15C0838 | 8 | G _{3/8} | 10,5 | 32 | 22 | 30 | 19 | 25 |
| T15C1014 | 10 | G _{1/4} | 9,5 | 26,5 | 18,3 | 33 | 14 | 25 |
| T15C1038 | 10 | G _{3/8} | 10,5 | 32 | 22 | 33,5 | 19 | 25 |
| T15C1012 | 10 | G _{1/2} | 13,5 | 38,5 | 28 | 36,5 | 24 | 10 |
| T15C1238 | 12 | G _{3/8} | 10,5 | 32 | 22 | 35,8 | 19 | 10 |
| T15C1212 | 12 | G _{1/2} | 13,5 | 38,5 | 28 | 36,8 | 24 | 10 |

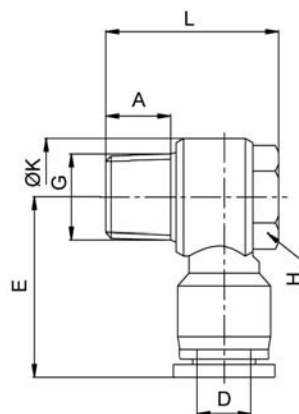

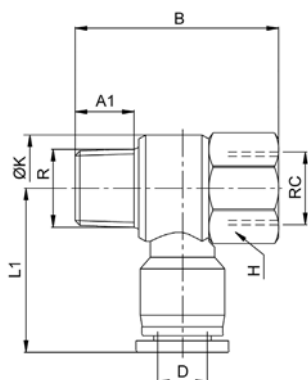

ART. T15FC Anello semplice girevole con asta femmina conico
Female complete single banjo tapered

| CODICE | ØD | R/RC | L1 | A1 | B | ØK | H |  |
|-----------|----|------------------|------|------|------|------|----|---|
| T15FC0418 | 4 | G _{1/8} | 23,5 | 7,5 | 29 | 14,4 | 14 | 50 |
| T15FC0618 | 6 | G _{1/8} | 24,0 | 7,5 | 29 | 14,4 | 14 | 50 |
| T15FC0614 | 6 | G _{1/4} | 25,4 | 9,5 | 35 | 18,3 | 17 | 50 |
| T15FC0818 | 8 | G _{1/8} | 28,9 | 7,5 | 29 | 14,4 | 14 | 50 |
| T15FC0814 | 8 | G _{1/4} | 29,1 | 9,5 | 35 | 18,3 | 17 | 50 |
| T15FC0838 | 8 | G _{3/8} | 30,0 | 10,5 | 40 | 22 | 21 | 25 |
| T15FC1014 | 10 | G _{1/4} | 33,0 | 10,5 | 40 | 22 | 21 | 25 |
| T15FC1038 | 10 | G _{3/8} | 33,5 | 13,5 | 47,5 | 28 | 24 | 25 |
| T15FC1012 | 10 | G _{1/2} | 36,5 | 9,5 | 35 | 18,3 | 17 | 10 |
| T15FC1238 | 12 | G _{3/8} | 35,8 | 10,5 | 40 | 22 | 21 | 10 |
| T15FC1212 | 12 | G _{1/2} | 36,8 | 13,5 | 47,5 | 28 | 24 | 10 |
| | | | | | | | | |
| | | | | | | | | |
| | | | | | | | | |

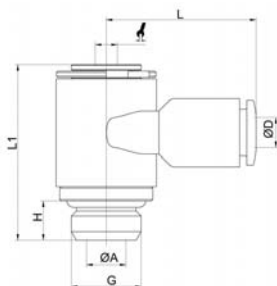

ART. T15B Anello due vie girevole con asta
Single branch universal male elbow

| CODICE | ØD | G | ØA | H | L1 | L | Ø |  |
|----------|----|-----|-----|-----|------|------|-----|---|
| T15B04M5 | 4 | M5 | 2 | 4 | 17,8 | 19,5 | 2,5 | 50 |
| T15B0618 | 6 | 1/8 | 5,5 | 5,5 | 24,5 | 24,3 | 3 | 50 |
| T15B0814 | 8 | 1/4 | 7,8 | 6,5 | 28 | 26,5 | 4 | 50 |
| T15B1038 | 10 | 3/8 | 10 | 7,5 | 32,5 | 29,9 | 5 | 25 |
| T15B1212 | 12 | 1/2 | 12 | 9 | 38,8 | 34,9 | 8 | 10 |
| | | | | | | | | |
| | | | | | | | | |
| | | | | | | | | |
| | | | | | | | | |

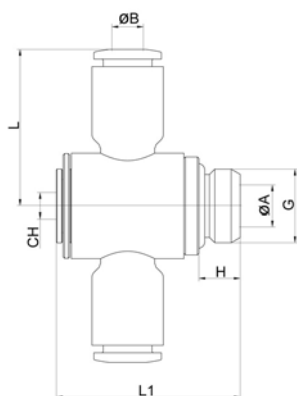

ART. T16 Anello doppio girevole con asta
Complete double banjo (rotating under pressure)

| CODICE | ØD | G | ØA | H | L1 | L | Ø |  |
|---------|----|-----|-----|-----|------|------|-----|---|
| T1604M5 | 4 | M5 | 2 | 4 | 17,8 | 19,5 | 2,5 | 50 |
| T160418 | 4 | 1/8 | 5,5 | 5,5 | 24,5 | 21,1 | 3 | 50 |
| T160618 | 6 | 1/8 | 5,5 | 5,5 | 24,5 | 24,3 | 3 | 50 |
| T160614 | 6 | 1/4 | 7,8 | 6,5 | 28 | 25,5 | 4 | 50 |
| T160818 | 8 | 1/8 | 5,5 | 5,5 | 24,5 | 24,8 | 3 | 50 |
| T160814 | 8 | 1/4 | 7,8 | 6,5 | 28 | 26,5 | 4 | 25 |
| T160838 | 8 | 3/8 | 10 | 7,5 | 32,5 | 28 | 5 | 25 |
| T161014 | 10 | 1/4 | 7,8 | 6,5 | 28 | 28,4 | 4 | 25 |
| T161038 | 10 | 3/8 | 10 | 7,5 | 32,5 | 29,9 | 5 | 25 |
| T161012 | 10 | 1/2 | 12 | 9 | 38,8 | 30 | 8 | 10 |
| T161238 | 12 | 3/8 | 10 | 7,5 | 32,5 | 31,4 | 5 | 25 |
| T161212 | 12 | 1/2 | 12 | 9 | 38,8 | 34,9 | 8 | 10 |
| | | | | | | | | |
| | | | | | | | | |

ART. T18 Giunzione tripla intermedia
Triple branch union

| CODICE | ØD | ØD1 | J | B | Ød | F2 | |
|---------|----|-----|----|------|-----|----|----|
| T180604 | 6 | 4 | 26 | 62,4 | 3,2 | 42 | 25 |
| T180804 | 8 | 4 | 26 | 63,4 | 3,2 | 42 | 20 |
| T180806 | 8 | 6 | 26 | 63,4 | 3,2 | 42 | 20 |
| T181006 | 10 | 6 | 29 | 83,8 | 4,2 | 48 | 10 |
| T181008 | 10 | 8 | 29 | 83,6 | 4,2 | 48 | 10 |

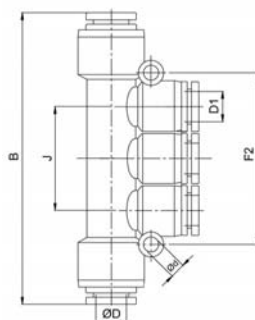

ART. T18G Giunzione tripla filettata
Male triple branch

| CODICE | ØD | D1 | G | A | B | J | H | Ød | |
|----------|----|----|-----|------|------|----|----|-----|----|
| T18G0418 | 4 | 4 | 1/8 | 7,5 | 64 | 22 | 10 | 3,2 | 25 |
| T18G0414 | 4 | 4 | 1/4 | 9,5 | 67 | 22 | 14 | 3,2 | 25 |
| T18G0438 | 4 | 4 | 3/8 | 10,5 | 68,5 | 22 | 17 | 3,2 | 10 |
| T18G0618 | 6 | 6 | 1/8 | 13,5 | 68,7 | 22 | 12 | 3,2 | 25 |
| T18G0614 | 6 | 6 | 1/4 | 9,5 | 71,2 | 26 | 14 | 3,2 | 25 |
| T18G0638 | 6 | 6 | 3/8 | 10,5 | 72,7 | 26 | 17 | 3,2 | 10 |
| T18G0612 | 6 | 6 | 1/2 | 13,5 | 76,2 | 26 | 21 | 3,2 | 10 |
| T18G0818 | 8 | 8 | 1/8 | 7,5 | 88,5 | 29 | 14 | 3,2 | 20 |
| T18G0814 | 8 | 8 | 1/4 | 9,5 | 90,5 | 29 | 14 | 3,2 | 20 |
| T18G0838 | 8 | 8 | 3/8 | 10,5 | 92,2 | 29 | 17 | 3,2 | 10 |
| T18G0812 | 8 | 8 | 1/2 | 13,5 | 96,2 | 29 | 21 | 3,2 | 10 |
| T18G1018 | 10 | 10 | 1/8 | 7,5 | 89,9 | 29 | 17 | 4,2 | 10 |
| T18G1014 | 10 | 10 | 1/4 | 9,5 | 91,9 | 29 | 17 | 4,2 | 10 |
| T18G1038 | 10 | 10 | 3/8 | 10,5 | 92,9 | 29 | 17 | 4,2 | 10 |
| T18G1012 | 10 | 10 | 1/2 | 13,5 | 96,4 | 29 | 21 | 4,2 | 10 |

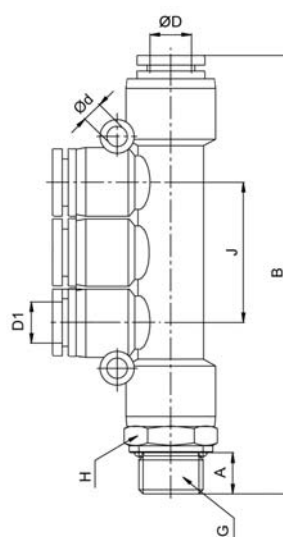

ART. T20 Raccordo a T centrale girevole
Swivel male stud tee parallel

| CODICE | ØD | G | ØB | H | L | L1 | | |
|---------|----|-----|------|------|------|------|----|----|
| T2004M5 | 4 | M5 | 9,5 | 4 | 17,2 | 17 | 8 | 50 |
| T200418 | 4 | 1/8 | 9,5 | 6 | 17,2 | 18,5 | 13 | 50 |
| T200414 | 4 | 1/4 | 9,5 | 8 | 17,2 | 20,4 | 16 | 50 |
| T200438 | 4 | 3/8 | 11 | 7,5 | 19 | 27,3 | 20 | 25 |
| T2006M5 | 6 | M5 | 9,5 | 4 | 20,8 | 17 | 8 | 50 |
| T200618 | 6 | 1/8 | 11,5 | 6 | 20,8 | 18,5 | 13 | 50 |
| T200614 | 6 | 1/4 | 11,5 | 8 | 20,8 | 20,4 | 16 | 50 |
| T200638 | 6 | 3/8 | 13 | 7,5 | 19,7 | 27,5 | 20 | 25 |
| T200612 | 6 | 1/2 | 13 | 10 | 19,7 | 30 | 24 | 10 |
| T200818 | 8 | 1/8 | 13,5 | 6 | 23 | 20 | 13 | 50 |
| T200814 | 8 | 1/4 | 13,5 | 8 | 23 | 20,4 | 16 | 50 |
| T200838 | 8 | 3/8 | 13,5 | 9 | 23 | 24,8 | 18 | 25 |
| T200812 | 8 | 1/2 | 14,4 | 10 | 23,7 | 32,5 | 24 | 10 |
| T201018 | 10 | 1/8 | 18,4 | 5,5 | 28,6 | 33,5 | 17 | 25 |
| T201014 | 10 | 1/4 | 17 | 8 | 26,4 | 23,2 | 16 | 25 |
| T201038 | 10 | 3/8 | 17 | 9 | 26,4 | 24,8 | 18 | 25 |
| T201012 | 10 | 1/2 | 17 | 11 | 26,4 | 31,1 | 21 | 10 |
| T201218 | 12 | 1/8 | 21 | 25,5 | 29,8 | 33,5 | 27 | 20 |
| T201214 | 12 | 1/4 | 20 | 8 | 28,9 | 24,2 | 16 | 25 |
| T201238 | 12 | 3/8 | 20 | 9 | 28,9 | 26,3 | 18 | 25 |
| T201212 | 12 | 20 | 9 | 28,9 | 31,1 | 1/2 | 21 | 10 |

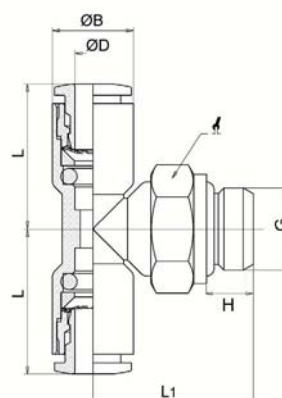

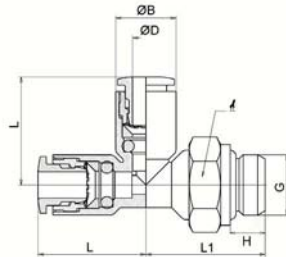

ART. T21

Raccordo a T laterale girevole
Swivel male branch tee parallel

| CODICE | ØD | G | ØB | H | L | L1 | | |
|---------|----|-----|------|-----|------|------|----|----|
| T2104M5 | 4 | M5 | 9,5 | 4 | 12,2 | 17,0 | 8 | 50 |
| T210418 | 4 | 1/8 | 9,5 | 6 | 17,2 | 18,5 | 13 | 50 |
| T210414 | 4 | 1/4 | 9,5 | 8 | 17,2 | 20,4 | 16 | 50 |
| T210438 | 4 | 3/8 | 11 | 7,5 | 19 | 27,3 | 20 | 25 |
| T2106M5 | 6 | M5 | 9,5 | 4 | 20,8 | 17 | 8 | 50 |
| T210618 | 6 | 1/8 | 11,5 | 6 | 20,8 | 18,5 | 13 | 50 |
| T210614 | 6 | 1/4 | 11,5 | 8 | 20,8 | 20,4 | 16 | 50 |
| T210638 | 6 | 3/8 | 13 | 7,5 | 19,7 | 27,5 | 20 | 25 |
| T210612 | 6 | 1/2 | 13 | 10 | 19,7 | 30 | 24 | 10 |
| T210818 | 8 | 1/8 | 13,5 | 6 | 23 | 20 | 13 | 50 |
| T210814 | 8 | 1/4 | 13,5 | 8 | 23 | 20,4 | 16 | 50 |
| T210838 | 8 | 3/8 | 13,5 | 9 | 23 | 24,8 | 18 | 25 |
| T210812 | 8 | 1/2 | 14,4 | 10 | 23,7 | 32,5 | 24 | 10 |
| T211018 | 10 | 1/8 | 18,4 | 5,5 | 28,9 | 32,5 | 17 | 25 |
| T211014 | 10 | 1/4 | 17 | 8 | 26,4 | 23,2 | 16 | 25 |
| T211038 | 10 | 3/8 | 17 | 9 | 26,4 | 24,8 | 18 | 25 |
| T211012 | 10 | 1/2 | 17 | 11 | 26,4 | 31,1 | 21 | 10 |
| T211218 | 12 | 1/8 | 21 | 5,5 | 29,8 | 33,5 | 21 | 25 |
| T211214 | 12 | 1/4 | 20 | 8 | 28,9 | 24,2 | 16 | 25 |
| T211238 | 12 | 3/8 | 20 | 9 | 28,9 | 26,3 | 18 | 25 |
| T211212 | 12 | 1/2 | 20 | 11 | 28,9 | 31,1 | 21 | 10 |

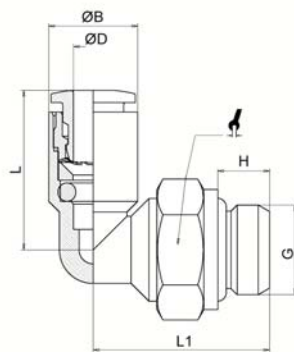

ART. T22

Gomito girevole filetto cilindrico maschio con O-Ring
Swivel elbow male adaptor parallel

| CODICE | ØD | G | ØB | H | L | L1 | | |
|---------|----|-----|------|----|------|------|----|-----|
| T2204M5 | 4 | M5 | 9,5 | 4 | 17,2 | 17 | 8 | 100 |
| T220418 | 4 | 1/8 | 9,5 | 6 | 17,2 | 18,5 | 13 | 100 |
| T220414 | 4 | 1/4 | 9,5 | 8 | 17,2 | 20,4 | 16 | 100 |
| T2206M5 | 6 | M5 | 11,5 | 4 | 20,8 | 17 | 8 | 100 |
| T220618 | 6 | 1/8 | 11,5 | 6 | 20,8 | 18,5 | 13 | 100 |
| T220614 | 6 | 1/4 | 11,5 | 8 | 20,8 | 20,4 | 16 | 100 |
| T220818 | 8 | 1/8 | 13,5 | 6 | 23 | 20 | 13 | 100 |
| T220814 | 8 | 1/4 | 13,5 | 8 | 23 | 20,4 | 16 | 100 |
| T220838 | 8 | 3/8 | 13,5 | 9 | 23 | 24,8 | 18 | 50 |
| T221018 | 10 | 1/8 | 17 | 6 | 26,4 | 35,6 | 13 | 50 |
| T221014 | 10 | 1/4 | 17 | 8 | 26,4 | 23,2 | 16 | 50 |
| T221038 | 10 | 3/8 | 17 | 9 | 26,4 | 24,8 | 18 | 50 |
| T221012 | 10 | 1/2 | 17 | 11 | 26,4 | 31,1 | 21 | 25 |
| T221214 | 12 | 1/4 | 20 | 8 | 28,9 | 24,2 | 16 | 50 |
| T221238 | 12 | 3/8 | 20 | 9 | 28,9 | 26,3 | 18 | 50 |
| T221212 | 12 | 1/2 | 20 | 11 | 28,9 | 31,1 | 21 | 25 |

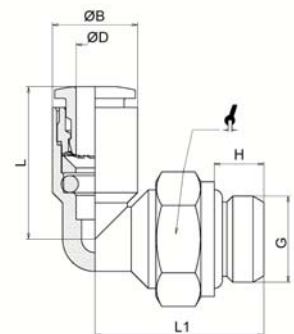

ART. T22T

Gomito girevole maschio in tecnopolimero con O-Ring
Swivel elbow technopolymer male adaptor

| CODICE | ØD | G | ØB | H | L | L1 | | |
|----------|----|-----|------|---|------|------|----|-----|
| T22T0418 | 4 | 1/8 | 9,5 | 6 | 17,2 | 18,5 | 13 | 100 |
| T22T0414 | 4 | 1/4 | 9,5 | 8 | 17,2 | 20,4 | 16 | 100 |
| T22T0618 | 6 | 1/8 | 11,5 | 6 | 20,8 | 18,5 | 13 | 100 |
| T22T0614 | 6 | 1/4 | 11,5 | 8 | 20,8 | 20,4 | 16 | 100 |
| T22T0818 | 8 | 1/8 | 13,5 | 6 | 23,0 | 20,0 | 13 | 100 |
| T22T0814 | 8 | 1/4 | 13,5 | 8 | 23,0 | 20,4 | 16 | 100 |
| T22T1014 | 10 | 1/4 | 17,0 | 8 | 26,4 | 23,2 | 16 | 50 |
| T22T1214 | 12 | 1/4 | 20,0 | 8 | 28,9 | 24,2 | 16 | 50 |

ART. T22C Gomito girevole filetto conico
Swivel elbow male adaptor tapered

| CODICE | ØD | G | ØB | H | L | L1 | | |
|----------|----|-----|------|------|------|------|----|-----|
| T22C0418 | 4 | 1/8 | 9,5 | 8 | 17,2 | 19,2 | 13 | 100 |
| T22C0414 | 4 | 1/4 | 11 | 9,5 | 18,5 | 28 | 14 | 100 |
| T22C0438 | 4 | 3/8 | 11 | 7,5 | 19 | 28,5 | 20 | 25 |
| T22C0618 | 6 | 1/8 | 11,5 | 8 | 20,8 | 19,2 | 13 | 100 |
| T22C0614 | 6 | 1/4 | 11,5 | 11 | 20,8 | 22,2 | 14 | 100 |
| T22C0638 | 6 | 3/8 | 13 | 7,5 | 19,2 | 29,7 | 17 | 25 |
| T22C0612 | 6 | 1/2 | 13 | 10 | 19,2 | 31,2 | 24 | 10 |
| T22C0818 | 8 | 1/8 | 13,5 | 8 | 23 | 21,5 | 13 | 100 |
| T22C0814 | 8 | 1/4 | 13,5 | 11 | 23 | 23,4 | 14 | 100 |
| T22C0838 | 8 | 3/8 | 14,5 | 10,5 | 23 | 33 | 17 | 50 |
| T22C0812 | 8 | 1/2 | 14,4 | 10 | 23 | 34,5 | 24 | 10 |
| T22C1018 | 10 | 1/8 | 18,4 | 5,5 | 28,7 | 33,8 | 17 | 50 |
| T22C1014 | 10 | 1/4 | 18,5 | 9,5 | 27,8 | 36,3 | 17 | 50 |
| T22C1038 | 10 | 3/8 | 17 | 11,5 | 17 | 27,3 | 17 | 50 |
| T22C1012 | 10 | 1/2 | 18,5 | 13,5 | 27,8 | 40,8 | 21 | 25 |
| T22C1218 | 12 | 1/8 | 21 | 5,5 | 29,5 | 36 | 21 | 25 |
| T22C1214 | 12 | 1/4 | 21 | 9,5 | 29,5 | 38,5 | 21 | 50 |
| T22C1238 | 12 | 3/8 | 20 | 11,5 | 20 | 28,8 | 17 | 50 |
| T22C1212 | 12 | 1/2 | 21 | 19,5 | 29,5 | 42,5 | 21 | 25 |

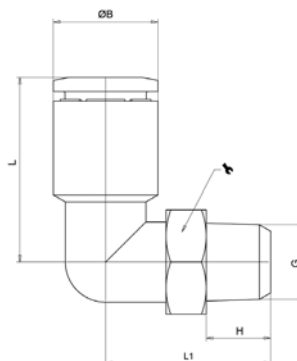

ART. T22F Gomito girevole femmina
Female swivel elbow adaptor

| CODICE | ØD | G | A | B | E | | |
|----------|----|-----|-----|------|------|----|----|
| T22F0418 | 4 | 1/8 | 8,5 | 24,0 | 19,0 | 14 | 50 |
| T22F0414 | 4 | 1/4 | 11 | 27,0 | 19,0 | 17 | 50 |
| T22F04M5 | 4 | M5 | 5,5 | 20,5 | 19,0 | 10 | 50 |
| T22F0618 | 6 | 1/8 | 8,5 | 24,2 | 19,2 | 14 | 50 |
| T22F0614 | 6 | 1/4 | 11 | 27,2 | 19,2 | 17 | 50 |
| T22F0638 | 6 | 3/8 | 12 | 28,7 | 19,2 | 21 | 25 |
| T22F06M5 | 6 | M5 | 6 | 20,7 | 19,2 | 12 | 50 |
| T22F0818 | 8 | 1/8 | 8 | 27,0 | 23,0 | 14 | 50 |
| T22F0814 | 8 | 1/4 | 11 | 30,5 | 23,0 | 17 | 50 |
| T22F0838 | 8 | 3/8 | 12 | 32,0 | 23,0 | 21 | 25 |
| T22F1014 | 10 | 1/4 | 11 | 34,3 | 28,2 | 17 | 25 |
| T22F1038 | 10 | 3/8 | 12 | 35,8 | 28,2 | 21 | 25 |
| T22F1012 | 10 | 1/2 | 14 | 38,8 | 28,2 | 24 | 10 |
| T22F1214 | 12 | 1/4 | 11 | 37,0 | 29,5 | 21 | 25 |
| T22F1238 | 12 | 3/8 | 12 | 38,0 | 29,5 | 21 | 25 |
| T22F1212 | 12 | 1/2 | 14 | 40,5 | 29,5 | 24 | 10 |

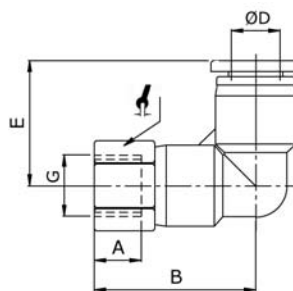

ART. T22L Gomito girevole lungo
Swivel longer elbow male adaptor

| CODICE | ØD | G | ØB | H | L | L1 | | |
|----------|----|-----|------|-----|------|------|----|----|
| T22L04M5 | 4 | M5 | 11,0 | 3,5 | 34,5 | 19,0 | 10 | 25 |
| T22L06M5 | 6 | M5 | 13,0 | 3,5 | 36,4 | 19,2 | 10 | 25 |
| T22L0418 | 4 | 1/8 | 9,5 | 6 | 35,7 | 17,2 | 13 | 25 |
| T22L0618 | 6 | 1/8 | 11,5 | 6 | 35,7 | 20,8 | 13 | 25 |
| T22L0818 | 8 | 1/8 | 13,5 | 6 | 38,0 | 23,0 | 13 | 25 |
| T22L0814 | 8 | 1/4 | 13,5 | 8 | 43,9 | 23,0 | 16 | 25 |

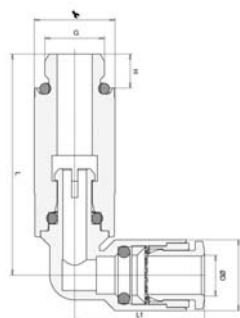

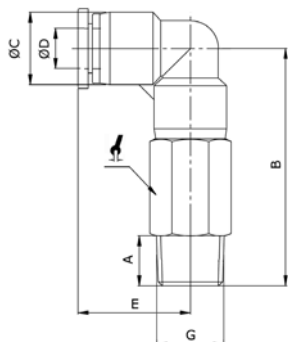

ART. T22LC Gomito girevole conico lungo
Swivel longer elbow male adaptor tapered

| CODICE | ØD | G | A | B | ØC | E | | |
|-----------|----|-----|------|------|------|------|----|----|
| T22LC0418 | 4 | 1/8 | 7,5 | 37,0 | 11,0 | 19,0 | 10 | 25 |
| T22LC0414 | 4 | 1/4 | 9,5 | 40,0 | 11,0 | 19,0 | 14 | 25 |
| T22LC0618 | 6 | 1/8 | 7,5 | 39,7 | 13,0 | 19,2 | 12 | 25 |
| T22LC0614 | 6 | 1/4 | 9,5 | 42,2 | 13,0 | 19,2 | 14 | 25 |
| T22LC0638 | 6 | 3/8 | 10,5 | 43,7 | 13,0 | 19,2 | 17 | 25 |
| T22LC0818 | 8 | 1/8 | 7,5 | 44,8 | 14,4 | 23,0 | 14 | 25 |
| T22LC0814 | 8 | 1/4 | 9,5 | 46,8 | 14,4 | 23,0 | 17 | 25 |
| T22LC0838 | 8 | 3/8 | 10,5 | 48,5 | 14,4 | 23,0 | 17 | 25 |
| T22LC1018 | 10 | 1/8 | 7,5 | 54,3 | 18,4 | 28,2 | 17 | 25 |
| T22LC1014 | 10 | 1/4 | 9,5 | 56,3 | 18,4 | 28,2 | 17 | 25 |
| T22LC1038 | 10 | 3/8 | 10,5 | 57,3 | 18,4 | 28,2 | 17 | 25 |
| T22LC1012 | 10 | 1/2 | 13,5 | 60,8 | 18,4 | 28,2 | 21 | 10 |
| T22LC1214 | 12 | 1/4 | 7,5 | 61,5 | 21,0 | 29,5 | 21 | 10 |
| T22LC1238 | 12 | 3/8 | 10,5 | 62,5 | 21,0 | 29,5 | 21 | 10 |
| T22LC1212 | 12 | 1/2 | 13,5 | 65,5 | 21,0 | 29,5 | 21 | 10 |
| | | | | | | | | |
| | | | | | | | | |
| | | | | | | | | |

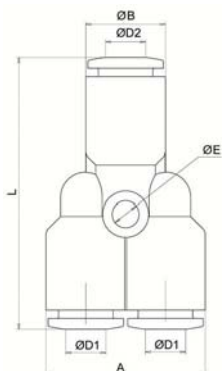

ART. T23 Y innestabile
Y connector

| CODICE | ØD1 | ØD2 | ØE | ØB | A | L | | |
|---------|-----|-----|------|------|----|------|--|----|
| T230400 | 4 | 4 | 2,4 | 9,5 | 19 | 33 | | 50 |
| T230406 | 4 | 6 | 2,4 | 11,5 | 19 | 35,8 | | 50 |
| T230600 | 6 | 6 | 2,6 | 11,5 | 23 | 38,6 | | 50 |
| T230608 | 6 | 8 | 3,2 | 13,5 | 23 | 39,8 | | 50 |
| T230800 | 8 | 8 | 2,75 | 16,5 | 27 | 42,5 | | 50 |
| T230810 | 8 | 10 | 3,2 | 17 | 27 | 44,4 | | 25 |
| T231000 | 10 | 10 | 4,3 | 20 | 34 | 50,8 | | 25 |
| T231012 | 10 | 12 | 4,3 | 20 | 34 | 50,8 | | 25 |
| T231200 | 12 | 12 | 4,2 | 20 | 40 | 53,2 | | 25 |
| | | | | | | | | |
| | | | | | | | | |
| | | | | | | | | |

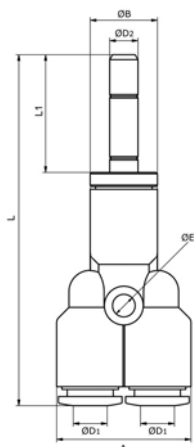

ART. T23LO Y innestabile
Y connector

| CODICE | ØD1 | ØD2 | ØB | A | ØE | L | L1 | | |
|---------|-----|-----|------|----|------|------|------|----|--|
| T2304L0 | 4 | 4 | 9,5 | 19 | 2,4 | 50,0 | 16,7 | 50 | |
| T2306L0 | 6 | 6 | 11,5 | 23 | 2,6 | 58,1 | 19,5 | 50 | |
| T2308L0 | 8 | 8 | 13,5 | 27 | 2,75 | 63,5 | 21,0 | 50 | |
| T2310L0 | 10 | 10 | 17,0 | 34 | 4,3 | 74,8 | 24,0 | 25 | |
| T2312L0 | 12 | 12 | 20,0 | 40 | 4,2 | 78,2 | 25,0 | 20 | |
| | | | | | | | | | |
| | | | | | | | | | |
| | | | | | | | | | |

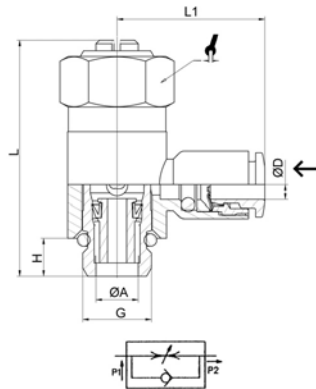

ART. T28

Regolatore di flusso unidirezionale per valvola
Unidirectional flow regulator for valve

| CODICE | ØD | G | ØA | H | L1 | L | | |
|----------|----|------|-----|-----|------|------|----|----|
| T2804M5 | 4 | M5 | 2 | 3,5 | 19 | 22,5 | 8 | 25 |
| T280418 | 4 | G1/8 | 5 | 5,5 | 21,1 | 34 | 14 | 25 |
| T2806M5 | 6 | M5 | 2 | 3,5 | 22 | 22,5 | 8 | 25 |
| T280618 | 6 | G1/8 | 5 | 5,5 | 24,3 | 34 | 14 | 25 |
| T280614 | 6 | G1/4 | 6 | 6 | 25,5 | 42 | 17 | 25 |
| T280818 | 8 | G1/8 | 5 | 5,5 | 24,8 | 34 | 14 | 25 |
| T280814 | 8 | G1/4 | 6 | 6 | 26,5 | 42 | 17 | 25 |
| *T280838 | 8 | G3/8 | 6,5 | 8 | 28 | 52 | 20 | 10 |
| T281014 | 10 | G1/4 | 6 | 6 | 28,4 | 42 | 17 | 25 |
| *T281038 | 10 | G3/8 | 6,5 | 8 | 29,9 | 52 | 20 | 10 |
| *T281238 | 12 | G3/8 | 6,5 | 8 | 31,4 | 52 | 20 | 10 |

* con rondelle in plastica
with plastic washer

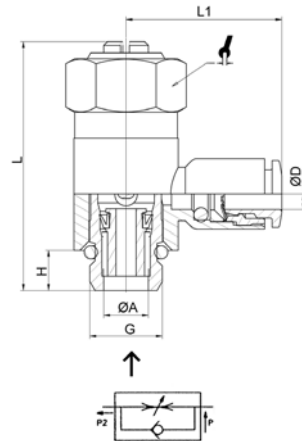

ART. T29

Regolatore di flusso unidirezionale per cilindro
Unidirectional flow regulator for cylinder

| CODICE | ØD | G | ØA | H | L1 | L | | |
|----------|----|------|-----|-----|------|------|----|----|
| T2904M5 | 4 | M5 | 2 | 3,5 | 19 | 22,5 | 8 | 25 |
| T290418 | 4 | G1/8 | 5 | 5,5 | 21,1 | 34 | 14 | 25 |
| T2906M5 | 6 | M5 | 2 | 3,5 | 22 | 22,5 | 8 | 25 |
| T290618 | 6 | G1/8 | 5 | 5,5 | 24,3 | 34 | 14 | 25 |
| T290614 | 6 | G1/4 | 6 | 6 | 25,5 | 42 | 17 | 25 |
| T290818 | 8 | G1/8 | 5 | 5,5 | 24,8 | 34 | 14 | 25 |
| T290814 | 8 | G1/4 | 6 | 6 | 26,5 | 42 | 17 | 25 |
| *T290838 | 8 | G3/8 | 6,5 | 8 | 28 | 52 | 20 | 10 |
| T291014 | 10 | G1/4 | 6 | 6 | 28,4 | 42 | 17 | 25 |
| *T291038 | 10 | G3/8 | 6,5 | 8 | 29,9 | 52 | 20 | 10 |
| *T291238 | 12 | G3/8 | 6,5 | 8 | 31,4 | 52 | 20 | 10 |
| *T291212 | 12 | G1/2 | 10 | 10 | 34,9 | 61 | 26 | 10 |

* con rondelle in plastica
with plastic washer

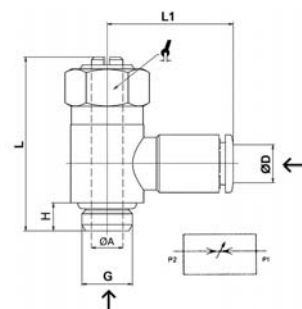

ART. T30

Regolatore di flusso bidirezionale
Bidirectional flow regulator

| CODICE | ØD | G | ØA | H | L1 | L | | |
|----------|----|------|-----|-----|------|------|----|----|
| T3004M5 | 4 | M5 | 2 | 3,5 | 19 | 22,5 | 8 | 25 |
| T300418 | 4 | G1/8 | 5 | 5,5 | 21,1 | 34 | 14 | 25 |
| T3006M5 | 6 | M5 | 2 | 3,5 | 22 | 22,5 | 8 | 5 |
| T300618 | 6 | G1/8 | 5 | 5,5 | 24,3 | 34 | 14 | 25 |
| T300614 | 6 | G1/4 | 6 | 6 | 25,5 | 42 | 17 | 25 |
| T300818 | 8 | G1/8 | 5 | 5,5 | 24,8 | 34 | 14 | 25 |
| T300814 | 8 | G1/4 | 6 | 6 | 26,5 | 42 | 17 | 25 |
| *T300838 | 8 | G3/8 | 6,5 | 8 | 28 | 52 | 20 | 10 |
| T301014 | 10 | G1/4 | 6 | 8 | 28,4 | 42 | 17 | 25 |
| *T301038 | 10 | G3/8 | 6,5 | 8 | 29,9 | 52 | 20 | 10 |
| *T301238 | 12 | G3/8 | 6,5 | 8 | 31,4 | 52 | 20 | 10 |
| *T301212 | 12 | G1/2 | 10 | 10 | 34,9 | 61 | 26 | 10 |

* con rondelle in plastica
with plastic washer

ART. T28P Regolatore di flusso unidirezionale per valvola
Unidirectional flow regulator for valve

| CODICE | ØD | G | B | L | L1 | | |
|----------|----|------|-----|----|------|------|----|
| T2804M5P | 4 | M5 | 3,5 | 34 | 19 | 8 | 25 |
| T280418P | 4 | G1/8 | 5,5 | 43 | 21,1 | 9 | 25 |
| T2806M5P | 6 | M5 | 3,5 | 34 | 22 | 8 | 25 |
| T280618P | 6 | G1/8 | 5,5 | 43 | 24,3 | 9 | 25 |
| T280614P | 6 | G1/4 | 6,5 | 50 | 25,5 | 12 | 25 |
| T280638P | 6 | 3/8 | 9,5 | 53 | 29,5 | 13 | 10 |
| T280612P | 6 | 1/2 | 12 | 61 | 30,2 | 13 | 10 |
| T280818P | 8 | G1/8 | 5,5 | 43 | 24,8 | 9 | 25 |
| T280814P | 8 | G1/4 | 6,5 | 50 | 26,5 | 12 | 25 |
| T280838P | 8 | 3/8 | 9,5 | 53 | 30,0 | 14,4 | 10 |
| T280812P | 8 | 1/2 | 1,2 | 61 | 35,8 | 14,4 | 10 |
| T281018P | 10 | 1/8 | 6,5 | 42 | 30,7 | 18,4 | 10 |
| T281014P | 10 | G1/4 | 6,5 | 50 | 28,4 | 12 | 25 |
| T281038P | 10 | 3/8 | 9,5 | 53 | 33,5 | 18,4 | 10 |
| T281012P | 10 | 1/2 | 12 | 61 | 36,5 | 18,4 | 10 |
| T281214P | 12 | 1/4 | 8,5 | 48 | 33,7 | 21 | 10 |
| T281212P | 12 | 1/2 | 12 | 61 | 6,8 | 21 | 10 |

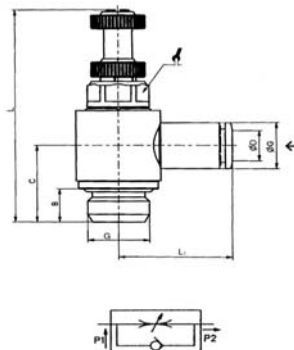

ART. T29P Regolatore di flusso unidirezionale per cilindro
Unidirectional flow regulator for cylinder

| CODICE | ØD | G | B | L | L1 | | |
|----------|----|------|-----|----|------|------|----|
| T2904M5P | 4 | M5 | 3,5 | 34 | 15 | 8 | 25 |
| T290418P | 4 | G1/8 | 5,5 | 43 | 21,1 | 9 | 25 |
| T2906M5P | 6 | M5 | 3,5 | 34 | 22 | 8 | 25 |
| T290618P | 6 | G1/8 | 5,5 | 43 | 24,3 | 9 | 25 |
| T290614P | 6 | G1/4 | 6,5 | 50 | 25,5 | 12 | 25 |
| T290638P | 6 | 3/8 | 9,5 | 53 | 29,5 | 13 | 10 |
| T290612P | 6 | 1/2 | 12 | 61 | 30,2 | 13 | 10 |
| T290818P | 8 | G1/8 | 5,5 | 43 | 24,8 | 9 | 25 |
| T290814P | 8 | G1/4 | 6,5 | 50 | 26,5 | 12 | 25 |
| T290838P | 8 | 3/8 | 9,5 | 53 | 30 | 14,4 | 10 |
| T290812P | 8 | 1/2 | 1,2 | 61 | 35,8 | 14,4 | 10 |
| T291018P | 10 | 1/8 | 6,5 | 42 | 30,7 | 18,4 | 10 |
| T291014P | 10 | G1/4 | 6,5 | 50 | 28,4 | 12 | 25 |
| T291038P | 10 | 3/8 | 9,5 | 53 | 33,5 | 18,4 | 10 |
| T291012P | 10 | 1/2 | 12 | 61 | 36,5 | 18,4 | 10 |
| T291214P | 12 | 1/4 | 8,5 | 48 | 33,7 | 21 | 10 |
| T291212P | 12 | 1/2 | 12 | 61 | 6,8 | 21 | 10 |

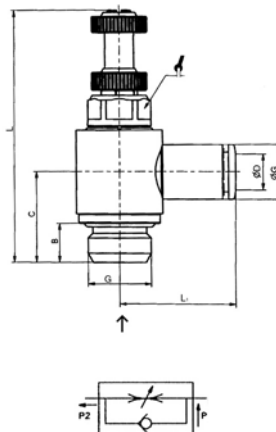

ART. T30P Regolatore di flusso bidirezionale
Bidirectional flow regulator

| CODICE | ØD | G | B | L | L1 | | |
|----------|----|------|-----|----|------|----|----|
| T3004M5P | 4 | M5 | 3,5 | 34 | 19 | 8 | 25 |
| T300418P | 4 | G1/8 | 5,5 | 43 | 21,1 | 9 | 25 |
| T3006M5P | 6 | M5 | 3,5 | 34 | 22 | 8 | 25 |
| T300618P | 6 | G1/8 | 5,5 | 43 | 24,3 | 9 | 25 |
| T300614P | 6 | G1/4 | 6,5 | 50 | 25,5 | 12 | 25 |
| T300818P | 8 | G1/8 | 5,5 | 43 | 24,8 | 9 | 25 |
| T300814P | 8 | G1/4 | 6,5 | 50 | 26,5 | 12 | 25 |
| T301014P | 10 | G1/4 | 6,5 | 50 | 28,4 | 12 | 25 |

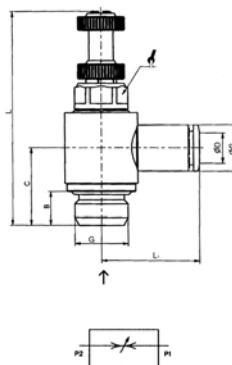

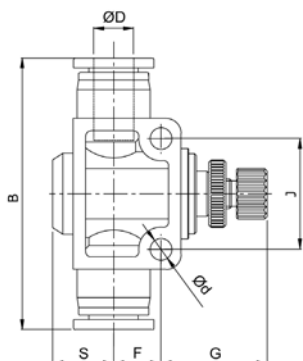

ART. T31 Regolatore di flusso in linea
Flat flow regulator

| CODICE | ØD | B | G | F | S | Ød | J | |
|---------|----|------|------|------|------|-----|----|----|
| T310400 | 4 | 40,5 | 14,4 | 6,5 | 6,5 | 3,2 | 14 | 25 |
| T310600 | 6 | 48,7 | 25,3 | 8,5 | 11 | 4,3 | 20 | 25 |
| T310800 | 8 | 54,4 | 25,1 | 9,5 | 12 | 4,3 | 22 | 25 |
| T311000 | 10 | 64,3 | 28,8 | 10,5 | 12,5 | 4,3 | 26 | 10 |
| T311200 | 12 | 74,6 | 26,1 | 13 | 16 | 4,3 | 32 | 10 |

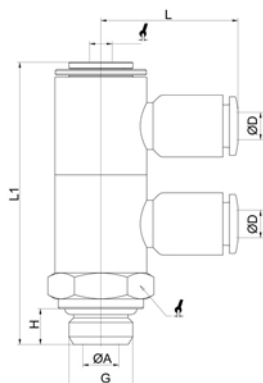

ART. T33 Doppio anello semplice girevole con asta
Swivel double banjo stem

| CODICE | ØD | G | ØA | H | L1 | L | Ø | | |
|---------|----|------|-----|-----|------|------|---|----|----|
| T330418 | 4 | G1/8 | 5,5 | 5,5 | 43,3 | 21,1 | 3 | 14 | 25 |
| T330618 | 6 | G1/8 | 5,5 | 5,5 | 43,3 | 24,3 | 3 | 14 | 25 |
| T330614 | 6 | G1/4 | 7,8 | 6,5 | 50 | 25,5 | 4 | 18 | 25 |
| T330818 | 8 | G1/8 | 5,5 | 5,5 | 43,3 | 24,8 | 3 | 14 | 25 |
| T330814 | 8 | G1/4 | 7,8 | 6,5 | 50 | 26,5 | 4 | 18 | 25 |
| T331014 | 10 | G1/4 | 7,8 | 6,5 | 50 | 28,4 | 4 | 18 | 25 |

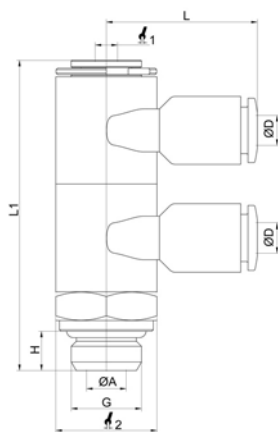



ART. T33B Doppio anello due vie girevole con asta
Double branch universal male elbow

| CODICE | ØD | G | ØA | H | L1 | L | Ø | | |
|----------|----|------|-----|-----|------|------|---|----|----|
| T33B0618 | 6 | G1/8 | 5,5 | 5,5 | 43,3 | 24,3 | 3 | 14 | 10 |
| T33B0814 | 8 | G1/4 | 7,8 | 6,5 | 50 | 26,5 | 4 | 18 | 10 |

ART. T34

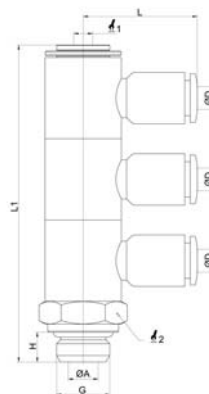

Triplo anello semplice girevole con asta
Swivel triple banjo stem

| CODICE | ØD | G | ØA | H | L ₁ | L | Ø |  |  |
|---------|----|------|-----|-----|----------------|------|---|---|---|
| T340418 | 4 | G1/8 | 5,5 | 5,5 | 58 | 21,1 | 3 | 14 | 10 |
| T340618 | 6 | G1/8 | 5,5 | 5,5 | 58 | 24,3 | 3 | 14 | 10 |
| T340818 | 8 | G1/8 | 5,5 | 5,5 | 58 | 24,8 | 3 | 14 | 10 |
| T340614 | 6 | G1/4 | 7,8 | 8 | 67 | 25,5 | 4 | 18 | 10 |
| T340814 | 8 | G1/4 | 7,8 | 8 | 67 | 26,5 | 4 | 18 | 10 |
| T341014 | 10 | G1/4 | 7,8 | 8 | 67 | 28,4 | 4 | 18 | 10 |
| | | | | | | | | | |
| | | | | | | | | | |



ART. T34B

Triplo anello due vie girevole con asta
Triple branch universal male elbow

| CODICE | ØD | G | ØA | H | L ₁ | L | Ø |  |  |
|----------|----|------|-----|-----|----------------|------|---|---|---|
| T34B0618 | 6 | G1/8 | 5,5 | 5,5 | 58 | 24,3 | 3 | 14 | 10 |
| T34B0814 | 8 | G1/4 | 7,8 | 8 | 67 | 26,5 | 4 | 18 | 10 |
| | | | | | | | | | |
| | | | | | | | | | |

